Longhorn Jam

Bass
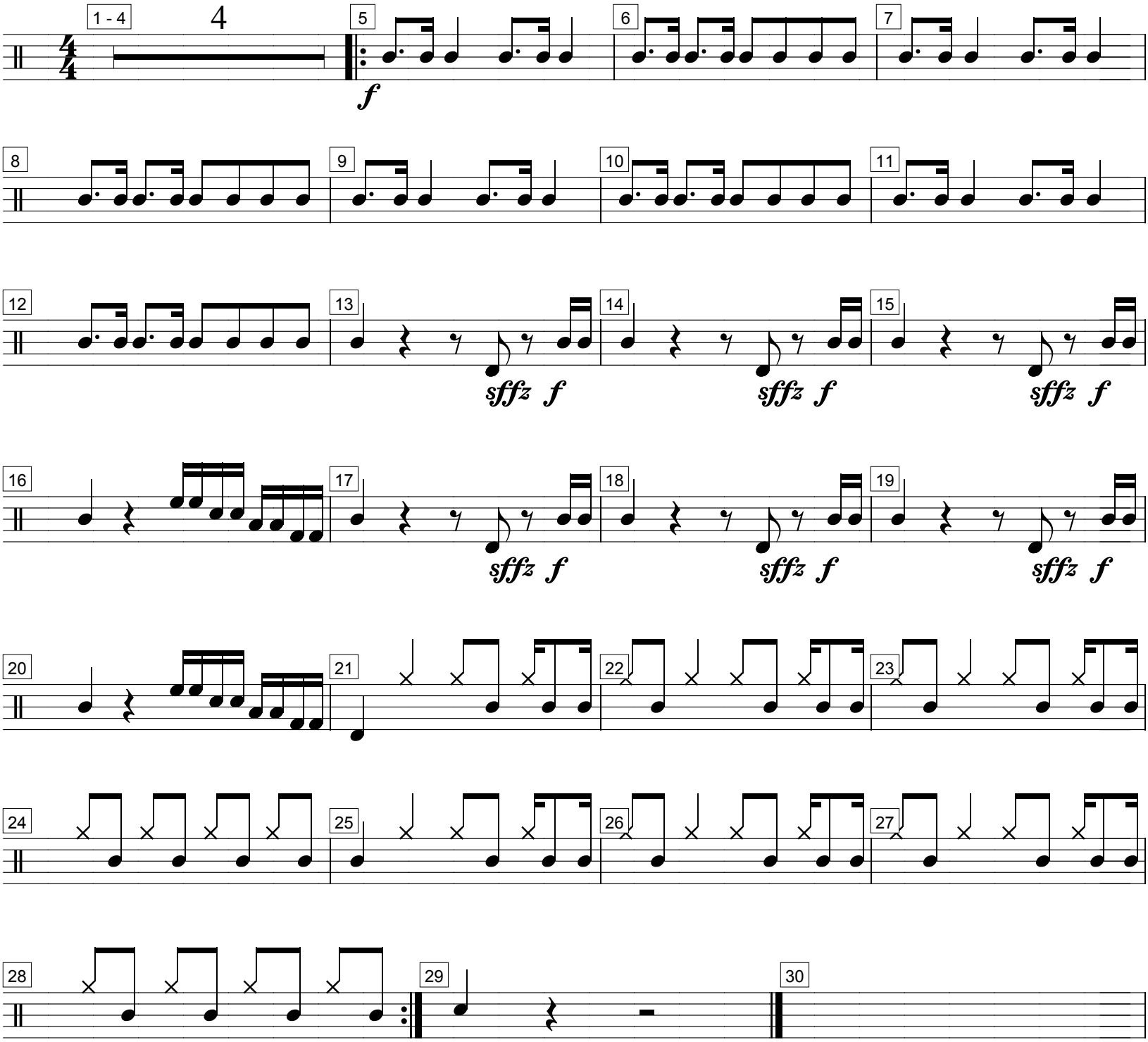
M. Martins
arr. D. LeMarr 2000